



## **B.M.S. COLLEGE OF ENGINEERING, BENGALURU – 560 019**

Autonomous Institute, Affiliated to VTU

### **1. Name of the Institution**

#### **B.M.S. College of Engineering**

P.O. Box No.: 1908, Bull Temple Road,  
Bangalore - 560 019, Karnataka, India.  
Telephone: +91-80-26622130-35  
Principal Mobile: +91-9945517699  
Email: principal@bmsce.ac.in

### **2. Name and address of the Trust**

#### **B.M.S. Educational Trust**

P.O. Box No.: 1908, Bull Temple Road,  
Bangalore - 560 019  
Karnataka, India.  
Telephone: +91-80-26611636. 26614358  
Email: director.admin@bmsce.ac.in

### **3. Name and Address of the Principal**

#### **Principal: Dr. S.Muralidhara**

Address: P.O. Box No.: 1908, Bull Temple Road  
Bangalore - 560 019, Karnataka, India.  
Telephone: +91-80-26622130-35  
Principal Mobile: +91-9845942068  
Email: principal@bmsce.ac.in

### **4. Name of the affiliating University**

#### **Visvesvaraya Technological University**

Jnana Sangama, VTU Main Rd,  
Machhe, Belgaum, Karnataka 590018

**B.M.S. COLLEGE OF ENGINEERING, BENGALURU – 560 019**

Autonomous Institute, Affiliated to VTU

**5. Governance (BOG)**

SNo	Category	Name of the Member	Designation	Profession
1	Management Nominees Nominated by BMSET	Dr.P.Dayananda Pai Life Trustee, BMSET BENGALURU 560 019	Chairman	Educationist
2		Dr.B.S.Ragini Narayan Donor Trustee, Member Secretary & Chairperson, BMSET BENGALURU 560 019	Member	Educationist
3		Sri.Aviram Sharma Trustee, BMSET BENGALURU 560 019	Member	Educationist
4		Sri.Ravi Venkatesam Trustee, BMSET BENGALURU 560 019	Member	Administrator
5		Commissioner, Dept. of Collegiate & Technical Education, Government of Karnataka and Trustee, BMSET (Ex-Officio) BENGALURU 560 019	Member	Educationist
6	Senior Faculty Nominated by BMSET	Dr.Suresh Ramaswamy Reddy Vice-Principal (Academic) (Ex-officio), B.M.S.College of Engineering, BENGALURU 560 019	Member	Faculty
7		Dr.Bheemsha Vice Principal (Admn) (Ex-Officio), B.M.S.College of Engineering, BENGALURU 560 019	Member	Faculty
8	Industrialist Nominated by BMSET	Col. (Retd.,) H.S.Shankar Chairman & Managing Director Alpha Design Tech.Ltd., BENGALURU	Member	Industrialist
9	Educationist Nominated by BMSET	Sri. K.Karan Kumar Corporate Coach & Education Enthusiast BENGALURU 560 085	Member	Educationist
10	UGC Nominee Nominated by UGC	Prof. KSMS Raghava Rao Department of Chemical Engineering, Indian Institute of Technology, Tirupati Chindepalle, Andra Pradesh -517506	Member	Educationist
11	Govt. Nominee Nominated by State Govt.	Director of Technical Education Government of Karnataka BENGALURU 560 001	Member	State Government Nominee
12	University Nominee Nominated by VTU	Sri G.Rakesh Co-Founder & CEO, QR Store Solutions Pvt. Ltd., Bengaluru & Member, Executive Council, VTU, Belagavi	Member	University Nominee
13	Principal of the College	Dr. S.Muralidhara Principal, B.M.S.College of Engineering, BENGALURU 560 019	Member Secretary	Educationist



## B.M.S. COLLEGE OF ENGINEERING, BENGALURU – 560 019

Autonomous Institute, Affiliated to VTU

### Members of Academic Council

SNo	Category	Status	Name of the Member
1	Principal	Chairman	Dr. S. Muralidhara
2	Vice Principal (Academic)	Member	Dr. Suresh Ramaswwamyreddy
3	Vice Principal (Admn)	Member	Dr. Bheemsha Arya
4	<b>Three</b> Nominees of the University (VTU) (As Per VTU letter No. VTU/ACa/2017-18/A7/3265(1) (2) (3) dated 26.07.2017)	Member	<b>Prof. Satish V. Kailas</b> Professor, Mechanical Engineering, IISc, Bengaluru - 560 012
5			<b>Dr. S. Guruprasad</b> Distinguished Scientist & Director General, DRDO (Retd.), Bengaluru - 560 093
6			<b>Dr. Jitendra Kumar</b> Managing Director Bangalore Bio-Innovation Centre (BBC), Bangalore - 560 100
7	<b>Not less than four</b> experts from outside the college representing such areas as Industry, Commerce, Law, Education, Medicine, Engineering etc., to be nominated by the Governing Body	Member	<b>Dr. K. Rajanikanth</b> Former Principal, MSRIT, Bengaluru
8			<b>Dr. Leena Chandran Wadia</b> Senior Consultant, ORF, N11 Narmada Block, ICTS-TIFR Shivakote, Bengaluru - 560089
9			<b>Dr. Debabrata Das</b> Professor, International Institute of Information Technology Bangalore, Bilekahalli, Bengaluru - 560 076
10			<b>Dr. G. Jagadeesh</b> Professor, Dept. of Aerospace Engineering, IISc, Bengaluru - 560 012
11			<b>Mr. Aravind Kamath</b> Principal Consultant – Robert Bosch , Bosch Ltd, Aduogodi, Bengaluru - 560 030
12			<b>Mr. Aravind Prasad</b> Manager, Application Engineering Team, ROHM Semiconductors, Bengaluru - 560 093
13	Academic Heads	Member	Dean (Student Affairs)
14			Dean (First Year B.E.)
15			Dean (Innovation)
16			Controller of Examinations
17			HOD, R&D
18			Director, IQAC
19	All Heads of the Depts.	Member	Training & Placement Officer
20			Dr. H.B.Nagaraj
21			Dr. A.N. Nagashree
22			Dr. Giridhar G.
23			Dr. Rammohan Y.S.
24			Dr. Siddappaji
25			Dr. B. R. Ramji
26			Dr. Jyothi S. Nayak.
27			Dr. Jayarekha P.
28			Dr. Gowrishankar
29			Dr. Rajeswari M Hegde
30			Dr. Santhosh R. Desai
31			Dr. Suneetha Y. K.
32			Dr. Joshi Manisha S.
33			Dr. Chandra Prasad M.S.
34			Dr. Murugendrappa M. V.
35			Dr. M.S. Dharmaprakash
36			Dr. Veena Jawali
37			Dr. S. Manoharan.
38			Dr. Ch. Ram Mohan Reddy
39	<b>Four</b> Teachers of the College representing different categories of teaching staff by	Member	Dr. S. Srinivas., Faculty, Mechanical Engineering
40			Dr. Vasundhara Patel K.S., Faculty, Electronics & Communication



## B.M.S. COLLEGE OF ENGINEERING, BENGALURU – 560 019

Autonomous Institute, Affiliated to VTU

	rotation on the basis of seniority of service in the College		Engg.
41			Dr. Sureka Naagesh, Faculty, Civil Engineering
42			Dr. Saisha vinjamuri, Faculty, Biotechnology
43	Faculty member nominated by the Principal as Member Secretary	Member Secretary	Dean (Academics)

### Frequency of the Board Meeting and Academic Advisory Body

The Governing Council meets at least twice in an Academic Year.

Academic Advisory Body meets at least once in an Academic Year

### Organizational chart and processes

## ORGANIZATION CHART

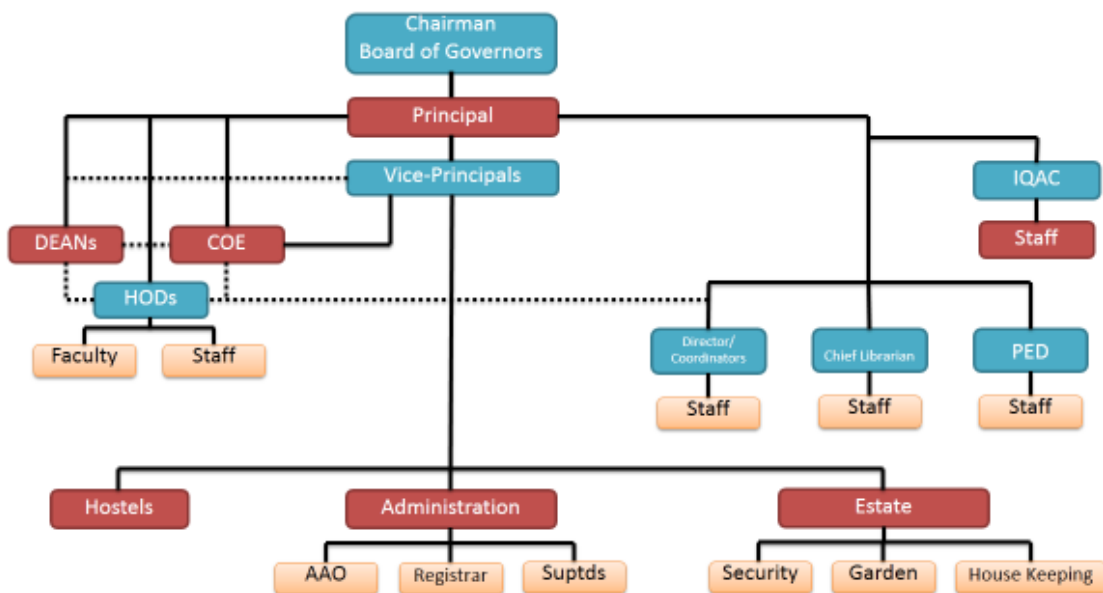

**B.M.S. COLLEGE OF ENGINEERING, BENGALURU – 560 019**

Autonomous Institute, Affiliated to VTU

**Student Grievance Redressal Committee (SGRC)**

Sl.No.	Faculty Name & Designation	GRC Composition
1.	Dr.S.Muralidhara Principal	Chairman
2.	Dr.Suresh Ramaswwamyreddy Vice Principal	Member
3.	Prof. Rathan Raj Dean Student Affairs	Member
4.	Dr.C.Lakshminarayana Professor, Dept. of EEE	Member
5.	Dr.A Satyanandini Prof., MBA	Member Convenor
6.	Mr.Mohit Raj Bhurat VI Sem.BE (Mechanical Engg.,)	Special invitee (Student representative)

**Anti Ragging Committee**

Sl No.	Committee Members	Details
1	Dr. S Muralidhara	Chairman
2	Dr. Suresh Ramaswwamyreddy	Member
3	Dr. Bheemsha	Member
4	Dr. B Kanmani	Member
5	Dr. Mamatha M N	Convener
6	Dr. Rathan Raj K J	Member
7	Dr. Krishnappa Olekar	Member
8	Dr. Beena Ullala Mata B N	Member
9	Dr. M Shivarama Reddy	Member
10	Head/s of the concerned Dept/s	Member
11	Student Representatives- 4 Nos. (two girls & two boys) 1. Sumedh K - Mechanical 2. Meghana K - ECE 3. Vishnu Prathap - Mechanical 4. Vaishnavi - Medical Electronics	Member
12	Police Inspector, Hanumanthnagar Police Station	Member

**B.M.S. COLLEGE OF ENGINEERING, BENGALURU – 560 019**

Autonomous Institute, Affiliated to VTU

**College Internal Complaints Committee (CICC)**

Sl.No	Name of the Faculty Member / Designation / Department	Composition
1	Dr.Satyanandini.A Prof. Dept. of MBA	Chairperson
2	Smt.T.Renuka Asso.Prof., Dept. of Physics	Member
3	Smt.Shobha M. Stenographer & Supdt (i/c), Office	Member
4	Smt.Shubhavathi, Superintendent, Academic Section	Member
5	Smt.H.Sneha Student Counsellor	Member
6	Mr.Subhash Hegde Bangalore Co-ordinator for university connect, Heartfulness Institute	Member from NGO
7	Mr.Vinay.R , VI Sem. B.E (EEE)	Student representative
8	Ms.Pooja Rao.S.V. ,I Sem. P.G. (MBA)	Student representative
9	Mr.Vidyadhar.V. ,Research scholar	Student representative
10	Dr. R. Jayagowri, Asso.Prof., Dept. of Elns. & Commn., Engg.,	Member Convener

**SC/ST/OBC Cell**

Sl.No.	Name of the faculty member	Composition in the Cell
1	Dr.Suresh Ramaswamyreddy Vice Principal (Academic)	Chairman
2	Dr.Bheemsha Vice Principal (Administration)	Member
3	Dr.Bhanuprashanth Professor, Dept. of Medical Elns	Member
4	Dr.Krishnappa Olekar Asst.Professor, Dept. of Civil Engg	Member
5	Smt. G. Shubhavathi Supdt., Academic Section	Member
6	Sri.H.Venkatesha Registrar (i/c)	Member Convener



## **B.M.S. COLLEGE OF ENGINEERING, BENGALURU – 560 019**

Autonomous Institute, Affiliated to VTU

### **Internal Quality Assurance Cell**

1	Dr.S.Muralidhara	Principal, BMSCE	Chairperson
2	Dr.Suresh Ramaswwamy Reddy	Vice Principal (Aca)	Member
3	Dr.Bheemsha Arya	Vice Principal (Adm)	Member
4	Student Representatives	Student Representatives	Members
5	Dr.H.S.Jagadeesh	Director, ICD	Member
6	Dr.R.V.Ranganath	Professor-CV	Invitee
7	Dr.B.Kanmani	Dean (Academic)	Member
8	Dr.K.J.Rathan Raj	Dean (Student Affairs)	Member
9	Dr.Mamatha.M.N.	Dean (First Year B.E.)	Member
10	Dr.H.N.Suma	Dean (Innovation)	Member
11	Dr.D.Seshachalam	Professor-EC	Member
12	Dr.H.S.Guruprasad	Professor-IS	Member
13	Dr.B.Ravishankar	COE	Member
14	Dr.Abhishek Appaji	ICRD	Member
15	Dr.S.Pradeepa	Placement	Member
16	Librarian	Ex-Officio	Member
17	Dr.M.Shivarama Reddy	PED	Member
18	Dr. Tejaswini AnanthKumar	Founder, Adanya Chetana Foundation	Representing Local Society Member
19	Mgmt Representative-Member	Mgmt Representative-Member	Mgmt Representative-Member
20	Mr.A.J.Jayaprakash	Tata Consultancy Service	Alumni Representative-Member
21	Mr.N.Muralikrishna	HP Enterprises	Employer Representative
22	Mr.Mohan Kumar	Wipro Limited	Industry Representative-Member
23	Sri.N.Praveen	Assistant Instructor-Mech	Member
24	Dr.Mangala Keshava	Advisor-IQAC-NAAC	Member
25	Dr.Shambhavi B.R.	Chief Co-ordinator, IQAC	Member-Convener



## **B.M.S. COLLEGE OF ENGINEERING, BENGALURU – 560 019**

Autonomous Institute, Affiliated to VTU

### **6. UNDERGRADUATE PROGRAMMES**

<b>SNO</b>	<b>UG Programmes</b>	<b>Estd</b>	<b>Intake</b>
1	Civil Engineering	1946	120
2	Mechanical Engineering	1946	120
3	Electrical & Electronics Engineering	1946	60
4	Computer Science & Engineering	1983	336
5	Electronics & Communication Engineering	1971	276
6	Industrial Engineering & Management	1979	60
7	Electronics and Telecommunication Engineering	1986	60
8	Information Science & Engineering	1987	267
9	Electronics & Instrumentation Engineering	1991	60
10	Medical Electronics	1992	60
11	Chemical Engineering	1995	60
12	Bio-Technology	2002	60
13	Aerospace Engineering	2018	60
14	Artificial Intelligence and Machine Learning	2020	198
15	Artificial Intelligence & Data Science	2022	60
16	Computer Science & Engineering (Data Science)	2022	60
17	Computer Science & Engineering (IOT & Cyber Security including Blockchain Technology)	2022	60
18	Computer Science & Business Systems	2023	60

### **PG Programmes**

<b>SNO</b>	<b>PG Programmes</b>	<b>Estd</b>	<b>Intake</b>
1	Construction Technology	1983	18
2	Machine Design	1985	18
3	Electronics	1986	18
4	Power Electronics	1991	18
5	Computer Science & Engineering	1993	18
6	Digital Communication	1996	18
7	Environmental Engineering	1997	18
8	Transportation Engineering	2006	18
9	Computer Network Engineering	2011	18
10	Bio-Medical Signal Processing & Intn.	2013	18
11	VLSI Design & Embedded Systems	2014	24
12	Master of Computer Applications	1984	120
13	Master of Business Administration	1992	120





## **B.M.S. COLLEGE OF ENGINEERING, BENGALURU – 560 019**

Autonomous Institute, Affiliated to VTU

### **Recognized Research Centers**

SNO	PhD Programmes	Estd.
1	Civil Engineering	2002
2	Mechanical Engineering	2002
3	Electrical & Electronics Engg.	2002
4	Electronics & Communication	2002
5	Industrial Engg & Management	2002
6	Chemical Engineering	2004
7	Mathematics	2004
8	Master of Business Administration	2004
9	Bio-Technology	2009
10	Computer Science & Engineering	2010
11	Information Science & Engineering	2011
12	Physics	2011
13	Chemistry	2011
14	Electronics & Telecommunication Engineering	2013
15	Master of Computer Applications	2023

### **Status of NBA Accreditation (UG Programmes)**

SNo	Program	From	Validity
1	Electronics & Communication Engineering	01-07-2017	30-06-2023
2	Information Science & Engineering	01-07-2022	30-06-2025
3	Medical Electronics Engineering	01-07-2022	30-06-2025
4	Biotechnology	01-07-2022	30-06-2028
5	Computer Science and Engineering	01-07-2022	30-06-2025
6	Electrical and Electronics Engineering	01-07-2022	30-06-2025
7	Electronics and Instrumentation Engg.	01-07-2022	30-06-2025
8	Civil Engineering	01-07-2022	30-06-2025
9	Mechanical Engineering	01-07-2022	30-06-2028
10	Industrial Engineering & Management	01-07-2022	30-06-2025
11	Chemical Engineering	01-07-2022	30-06-2028
12	Electronics and Telecommunication Engg.	01-07-2022	30-06-2025

**B.M.S. COLLEGE OF ENGINEERING, BENGALURU – 560 019**

Autonomous Institute, Affiliated to VTU

**Admission and Placement Details for Each Programme**Details are provided in **Annexure I****7. FACULTY**

SNO	Name	Designation	Dept
1	Dr.S.Muralidhara	Professor	CV
2	Dr.Nagaraj H.B.	Prof. & HOD	CV
3	Dr.Sakey Shamu	Professor	CV
4	Dr.Raghunath S.	Professor	CV
5	Dr.Suresh Ramaswwamyreddy	Professor	CV
6	Dr.Girish S.	Professor	CV
7	Dr.Sureka Naagesh	Professor	CV
8	Dr.K.Ganesh	Professor	CV
9	Tharanatha R.	Asso.Prof	CV
10	Dr.Reshmi Devi T.V.	Asso.Prof	CV
11	Dr. Y.K. Guruprasad	Asso.Prof	CV
12	Dr.Krishnappa Olekar	Asst.Prof	CV
13	Dr.Rajanna T.	Asst.Prof	CV
14	Dr. Dheeraj N Kumar	Asst.Prof	CV
15	Dr. Sreenivasa Murthy A	Asst.Prof	CV
16	Dr. K Asha	Asst.Prof	CV
17	Dr. Geetha S Kuntoji	Asst.Prof	CV
18	Alok Pandey	Asst.Prof	CV
19	Dr. Priya V	Asst.Prof	CV
20	Dr. Manjunath R	Asst.Prof	CV
21	Dr. Varsha B N	Asst.Prof	CV
22	Shivaprasad N	Asst.Prof	CV
23	Vinay M L Gowda	Asst.Prof	CV
24	Arjun K	Asst.Prof	CV
25	Deepa T	Asst.Prof	CV
26	Naresh Dixit P S	Asst.Prof	CV
27	Deepak B C	Asst.Prof	CV
28	Dr. Chethana R	Asst.Prof	CV

**B.M.S. COLLEGE OF ENGINEERING, BENGALURU – 560 019**

Autonomous Institute, Affiliated to VTU

29	Dr. Darshan C Sekhar	Asst.Prof	CV
30	Dr. Manish S	Asst.Prof	CV
31	Shamanth Gowda T	Asst.Prof	CV
32	Dr. Chandra Sekhar K	Asst.Prof	CV
33	Dr. Vibha V	Asst.Prof	CV
34	Manjunath N K	Asst.Prof	CV
35	Nalini M M	Asst.Prof	CV
36	Chiranth Bore	Asst.Prof	CV
37	Dr.Ranganath R.V.	Professor	CV
38	Dr.A.S.Arun Kumar	Professor	CV
39	Dr.Mangala Keshava	Asso.Prof	CV
40	Dr.C.R.Ramakrishnaiah	Professor	CV
41	Dr. Manjunath S V	Asst.Prof	CV
42	Prathima B	Asst.Prof	CV
43	Dr.H.S.Jagadeesh	Professor	CV
44	Dr.Satish H.S.	Professor	CV
45	Dr. Parthan K	Asst.Prof	CV
46	Dr.Giridhara G.	Prof. & HOD	ME
47	Dr.Bheemsha	Professor	ME
48	Dr.Ravi Kumar L.	Professor	ME
49	Dr.Suresh S.M.	Professor	ME
50	Dr.Mahadevgouda G. Patil	Professor	ME
51	Dr. Shiva Prasad H.M.	Asso.Prof	ME
52	Dr. Bharathi V.	Asso.Prof	ME
53	Dr. Saravana Kumar G.	Asso.Prof	ME
54	Dr.Tataram K Chavan	Asst.Prof	ME
55	Dr. Prakash H.R.	Asst.Prof	ME
56	Dr. Prabhu Swamy N.R.	Asst.Prof	ME
57	Dr. B.Sudarshan	Asst.Prof	ME
58	Dr. Ram Rohit V	Asst.Prof	ME
59	Rajesh P	Asst.Prof	ME
60	Dr. Suresh Kumar R	Asst.Prof	ME
61	Dr. Karthick G	Asst.Prof	ME
62	Suresh Erannagari	Asst.Prof	ME
63	Arjun CC	Asst.Prof	ME

**B.M.S. COLLEGE OF ENGINEERING, BENGALURU – 560 019**

Autonomous Institute, Affiliated to VTU

64	Nirupama Mohan	Asst.Prof	ME
65	Dilip Maruti G	Asst.Prof	ME
66	K.Devaraj	Asst.Prof	ME
67	Rashmi R	Asst.Prof	ME
68	Narendra Babu N	Asst.Prof	ME
69	Tripti Pachori	Asst.Prof	ME
70	Narahari	Asst.Prof	ME
71	Dr. Ugrasen G	Asst.Prof	ME
72	Shashiraj	Asst.Prof	ME
73	Ramesh M Chalkapure	Asst.Prof	ME
74	Kiran Kumar K.U.	Asst.Prof	ME
75	Dr.Santhosh D	Asst.Prof	ME
76	Dr. Raghu Yogaraj	Asst.Prof	ME
77	Dr.Anil Chandra	Asst.Prof	ME
78	Dr.Ravi L	Asst.Prof	ME
79	Dr.Venkatesh T Lamani	Asst.Prof	ME
80	Dr. Sangamesh C Godi	Asst.Prof	ME
81	Dr. Chidanand Mangrulkar	Asst.Prof	ME
82	Dr. Sachin Kumar B	Asst.Prof	ME
83	Dr. Ravi Kumar M	Asst.Prof	ME
84	Santhosh Somashekar	Asst.Prof	ME
85	Shiva Kumar M M	Asst.Prof	ME
86	Dr.Sharanabasavaraj J.	Professor	ME
87	Dr.Ravi Kumar R.N.	Asso.Prof	ME
88	Dr.Shivashankar R Srivatsa	Asst.Prof	ME
89	Dr.Ramachandra M.	Professor	ME
90	Dr.Srinivas S.	Professor	ME
91	Dr.Sarada B.N.	Professor	ME
92	Dr.V.S.Mudakappanavar	Asso.Prof	ME
93	Dr.Rudra Naik	Professor	ME
94	Dr. Kavadiki Veerbhadrappa	Asst.Prof	ME
95	Dr.Suhas B G	Asst.Prof	ME
96	Dr.Nagashree A. N.	Asso.Prof & HOD	EE
97	Dr.Lakshmi Narayana C.	Professor	EE
98	Dr.Padmavathi K.	Professor	EE

**B.M.S. COLLEGE OF ENGINEERING, BENGALURU – 560 019**

Autonomous Institute, Affiliated to VTU

99	Dr.Pradeepa S	Professor	EE
100	Dr.Champa V.	Asso.Prof	EE
101	Dr.Chandasree Das	Asso.Prof	EE
102	Dr. Umavathi.M	Asst.Prof	EE
103	Dr. Netravathi S	Asst.Prof	EE
104	Dr. Venkatesh Boddapatti	Asst.Prof	EE
105	Divya	Asst.Prof	EE
106	Soniya Agrawal	Asst.Prof	EE
107	Chaitanya L	Asst.Prof	EE
108	Dr.Prakash D B	Asst.Prof	EE
109	Dr. Chethan Raj D	Asst.Prof	EE
110	Dr. Venkata Madhava Ram Tatabhatla	Asst Prof	EE
111	Ravulakari Kalyan	Asst Prof	EE
112	Dr. Nindra Sekhar	Asst Prof	EE
113	Sushma H R	Asst Prof	EE
114	Dr.Geetha R.S.	Professor	EE
115	Dr.Usha A.	Asso.Prof	EE
116	Dr. Prema V	Asso.Prof	EE
117	Dr.Siddappaji	Prof & HOD	EC
118	Dr.Meera A.	Professor	EC
119	Dr.Suma M.N.	Professor	EC
120	Dr.Jayanthi K Murthy	Asso.Prof	EC
121	Dr.Poornima G.	Asso.Prof	EC
122	Dr.K.R.Sudhindra	Asso.Prof	EC
123	Sujatha K.	Asso.Prof	EC
124	Shaila Hegde	Asso.Prof	EC
125	Dr. K N Rajanikanth	Asso.Prof	EC
126	Dr.Kiran Bailey	Asst.Prof	EC
127	Vijaya K.	Asst.Prof	EC
128	Sowmya Sunkara	Asst.Prof	EC
129	Dr. Latha H.N.	Asst.Prof	EC
130	Ashwini V	Asst.Prof	EC
131	Dr. Surendra H.H	Asst.Prof	EC
132	Dr. Lalitha S.	Asst.Prof	EC
133	Radha R.C.	Asst.Prof	EC

**B.M.S. COLLEGE OF ENGINEERING, BENGALURU – 560 019**

Autonomous Institute, Affiliated to VTU

134	Dr. Madhusudhan K.N	Asst.Prof	EC
135	Harish V. Mekali	Asst.Prof	EC
136	Harshitha B	Asst.Prof	EC
137	Dr. Archana H R	Asst.Prof	EC
138	Bhavana H.T.	Asst.Prof	EC
139	Sanjana T	Asst.Prof	EC
140	Dr. Maligi Anantha Sunil	Asst.Prof	EC
141	Dr. Rajath Vasudevamurthy	Asst.Prof	EC
142	Dr. Hemavathi	Asst.Prof	EC
143	Pooja A P	Asst.Prof	EC
144	Shrisha M R	Asst.Prof	EC
145	Eesha D	Asst.Prof	EC
146	Suprith Kumar S	Asst.Prof	EC
147	Dr. Shachi P	Asst.Prof	EC
148	Dr. Sadhana Kumari	Asst.Prof	EC
149	Dr. Feroz Morab	Asst.Prof	EC
150	Monika Sharma D	Asst.Prof	EC
151	Priyadarshini Jainapur	Asst.Prof	EC
152	Poornima K Kamath	Asst.Prof	EC
153	Jyothi Ravikumar G C	Asst.Prof	EC
154	Dr.Seshachalam D	Professor	EC
155	Dr.Veena M.B	Asso.Prof	EC
156	Dr.Geetishree Mishra	Asst.Prof	EC
157	Dr.Akhila S.	Professor	EC
158	Dr.Arathi R Shankar	Asso.Prof	EC
159	Dr. Karthikeya G S	Asst.Prof	EC
160	Dr.Vasundhara Patel K.S.	Professor	EC
161	Dr.Lakshmi K.P.	Professor	EC
162	Dr.R.Jayagowri	Asso.Prof	EC
163	Jeeru Dinesh Reddy	Asst.Prof	EC
164	Dr.Ramji B.R.	Prof & HOD	IM
165	Dr.Rathan Raj K.J.	Professor	IM
166	Dr.Ravishankar B.	Professor	IM
167	Dr.G.Shashikumar	Professor	IM
168	Dr.Ramesh Nayak B.	Asso.Prof	IM

**B.M.S. COLLEGE OF ENGINEERING, BENGALURU – 560 019**

Autonomous Institute, Affiliated to VTU

169	Dr.Shailaja V.N.	Asso.Prof	IM
170	Reddy Naik J.	Asst.Prof	IM
171	Dr. Ramesh K.T.	Asst.Prof	IM
172	Dr. Kavitha Rani	Asst.Prof	IM
173	Mayur Appaiah	Asst.Prof	IM
174	Disha M.Nayak	Asst.Prof	IM
175	Dr.Jyothi S. Nayak	Prof & HOD	CS
176	Dr.G.R. Prasad	Professor	CS
177	Dr.V.Uma Devi	Asso.Prof	CS
178	Basavaraj Jakkali	Asso.Prof	CS
179	Madhavi R. P.	Asso.Prof	CS
180	Dr.Kayarvizhy N	Asso.Prof	CS
181	Dr. Asha G.R.	Asst.Prof	CS
182	Pradeep Sadananad	Asst.Prof	CS
183	Dr. Rajeshwari B. S.	Asst.Prof	CS
184	Dr. Latha N.R.	Asst.Prof	CS
185	Dr. Shyamala G.	Asst.Prof	CS
186	Dr. Pallavi G.B.	Asst.Prof	CS
187	Sheetal V.A.	Asst.Prof	CS
188	Dr. Nandini Vineeth	Asst.Prof	CS
189	Dr. Selva Kumar S.	Asst.Prof	CS
190	Vikranth B.M	Asst.Prof	CS
191	Namratha M	Asst.Prof	CS
192	Saritha A.N.	Asst.Prof	CS
193	Lohit J.J.	Asst.Prof	CS
194	Syed Akram	Asst.Prof	CS
195	Rekha G.S.	Asst.Prof	CS
196	Dr. K.Pani Mozhi	Asst.Prof	CS
197	Antara Roy Choudhury	Asst.Prof	CS
198	Dr. Manjunath D R	Asst.Prof	CS
199	Rajeshwari Madli	Asst.Prof	CS
200	Lakshmi Neelima M	Asst.Prof	CS
201	Sonika Sharma D	Asst.Prof	CS
202	Sunayana S	Asst.Prof	CS
203	Prameetha Pai	Asst.Prof	CS

**B.M.S. COLLEGE OF ENGINEERING, BENGALURU – 560 019**

Autonomous Institute, Affiliated to VTU

204	Dr. Seema Patil	Asst.Prof	CS
205	Dr. Gauri Kalnoor	Asst.Prof	CS
206	Swathi Sridharan	Asst.Prof	CS
207	Shravya A R	Asst.Prof	CS
208	Karanam Sunil Kumar	Asst.Prof	CS
209	Radhika A D	Asst.Prof	CS
210	Sowmya T	Asst.Prof	CS
211	Sneha S Bagalkot	Asst.Prof	CS
212	Dr.Indiramma M.	Professor	CS
213	Dr.G.Vara Prasad	Professor	CS
214	Dr.Kavitha Sooda	Asso.Prof	CS
215	Dr.Rajeshwari M Hegde	Professor & HOD	TC
216	Dr.Kanmani B.	Professor	TC
217	Dr. Srinivasa Rao N.	Asso.Prof	TC
218	Anusha Lalitha T.	Asst.Prof	TC
219	Dr. Vasanthalakshmi M.	Asst.Prof	TC
220	Dr. Pushpavathi K.P.	Asst.Prof	TC
221	Ambika K	Asst.Prof	TC
222	Dr.Manjunath P.S.	Asst.Prof	TC
223	Dr.C.Gururaj	Asst.Prof	TC
224	Dr. Balachandra K	Asst.Prof	TC
225	Shreenivas B	Asst.Prof	TC
226	Archana K	Asst.Prof	TC
227	Dr.Prasanna Kumar M K	Asst.Prof	TC
228	Dr.Jayarekha P.	Prof. & HOD	IS
229	Dr. Radhika K.R.	Professor	IS
230	Dr.Guruprasad H.S.	Professor	IS
231	Dr.Sheela S.V.	Professor	IS
232	Dr. Shubha Rao V.	Asso.Prof	IS
233	Mamatha	Asst.Prof	IS
234	Dr. Sreelatha R.	Asst.Prof	IS
235	Mahalakshmi B. S	Asst.Prof	IS
236	Preetha S	Asst.Prof	IS
237	Dr. Sindhu K.	Asst.Prof	IS
238	Rajeshwari K	Asst.Prof	IS



**B.M.S. COLLEGE OF ENGINEERING, BENGALURU – 560 019**

Autonomous Institute, Affiliated to VTU

239	Chandrakala G. Raju	Asst.Prof	IS
240	Dr. Nalina V	Asst.Prof	IS
241	Dr.Roopaa R.	Asst.Prof	IS
242	Dr. Sowmya K S	Asst.Prof	IS
243	Dr. Anitha H.M	Asst.Prof	IS
244	Indra R	Asst.Prof	IS
245	Gururaj H.S	Asst.Prof	IS
246	Shobana T S	Asst.Prof	IS
247	Rashmi R	Asst.Prof	IS
248	Manjula S	Asst.Prof	IS
249	Pallavi B	Asst.Prof	IS
250	Harini S	Asst.Prof	IS
251	Dr. Shobha T	Asst.Prof	IS
252	Rashmi K B	Asst.Prof	IS
253	Monisha H M	Asst.Prof	IS
254	Dr. Chayapathi A R	Asst.Prof	IS
255	Dr. Swetha P C	Asst.Prof	IS
256	Dr. Srivinay	Asst.Prof	IS
257	Dr. Dakshayani M.	Professor	IS
258	Dr. R. Ashok Kumar	Professor	IS
259	Dr. Nalini M.K.	Asst.Prof	IS
260	Dr.Santosh R. Desai	Prof & HOD	EI
261	Dr.Veena N Hegde	Professor	EI
262	Dr.Mamatha M.N.	Professor	EI
263	Dr.Preethi K Mane	Asso.Prof	EI
264	Kumuda S	Asst.Prof	EI
265	Ajay Kumar Devarapalli	Asst.Prof	EI
266	Krishnamurthy KT	Asst.Prof	EI
267	Kumar D	Asst.Prof	EI
268	Akshay Kumar S	Asst.Prof	EI
269	Dr.Joshi Manisha Shivaram	Prof & HOD	ML
270	Dr. Vijayalakshmi K.	Professor	ML
271	Dr.Suma M.S	Professor	ML
272	Dr.Beena Ullala Mata	Asso.Prof	ML
273	Dr. Kalpana R.	Asso.Prof	ML

**B.M.S. COLLEGE OF ENGINEERING, BENGALURU – 560 019**

Autonomous Institute, Affiliated to VTU

274	Dr.Niranjan K.R.	Asst.Prof	ML
275	Dr. Jisha P	Asst.Prof	ML
276	Dr. Vani A	Asst.Prof	ML
277	Dr.Suma H.N.	Professor	ML
278	Dr.S.B.Bhanu Prashanth	Professor	ML
279	Dr. Appaji M. Abhishek	Asso.Prof	ML
280	Dr.Samita Maitra	Professor	CH
281	Dr.Puttaswamy C.T.	Professor	CH
282	Dr.Rameshaiah G.N.	Professor	CH
283	Dr. Suneetha Y.K.	Asso.Prof & HOD	CH
284	Shabnam Siddiqui	Asst.Prof	CH
285	Dr. Sreelakshmi Diddi	Asst.Prof	CH
286	Dr.Chetan A. Nayak	Asst.Prof	CH
287	Dr. Shivakumar R	Asst.Prof	CH
288	Dr. Sainath K	Asst.Prof	CH
289	Soumen Panda	Asst.Prof	CH
290	Dr. Sanjay Kumar	Asst.Prof	CH
291	Dr. Hari Prasad Uppara	Asst.Prof	CH
292	Dr.Chandra Prasad M.S.	Asso Prof & HOD	BT
293	Dr.Divijendranath Reddy	Asso Prof	BT
294	Dr.Savithri M Bhat	Professor	BT
295	Ashok Kumar S.	Asst. Prof	BT
296	Dr.Saisha Vinjamuri	Asst. Prof	BT
297	Dr. Praphulla	Asst. Prof	BT
298	Hadagali Ashok	Asst. Prof	BT
299	N. Prathibha	Asst. Prof	BT
300	S. Pradeep	Asst. Prof	BT
301	Dr. Rashmi S Shenoy	Asst.Prof	BT
302	Dr.Rammohan Y.S.	Prof & HOD	AE
303	Dr. Prashanth Dalawai	Asso Prof	AE
304	Dr. Gnanendra P M	Asst.Prof	AE
305	Dr. Saravanan D	Asst.Prof	AE
306	Dr. Chethana K Y	Asst.Prof	AE
307	Dr. Aparna A R	Asst.Prof	AE
308	Dr. Kammara Kishore Kumar	Asst.Prof	AE

**B.M.S. COLLEGE OF ENGINEERING, BENGALURU – 560 019**

Autonomous Institute, Affiliated to VTU

309	Arpitha K V	Asst.Prof	AE
310	Dr. Tamal Jana	Asst.Prof	AE
311	Dr.Gowrishankar	Prof & HOD	AI
312	Dr.Sandeep Varma N	Asso. Prof	AI
313	Dr. Sowmya Lakshmi B S	Asst.Prof	AI
314	Dr. Seemanthini K	Asst.Prof	AI
315	Dr. Monika P	Asst.Prof	AI
316	N. Arun Kumar	Asst.Prof	AI
317	Dr. Sonia Maria D'Souza	Asst.Prof	AI
318	Shradha Naik	Asst.Prof	AI
319	Kusha K R	Asst.Prof	AI
320	Amogh Pramod Kulkarni	Asst.Prof	AI
321	Varsha R	Asst.Prof	AI
322	Shruthi K R	Asst.Prof	AI&DS
323	Dr. B.R. Shambhavi	Asso.Prof	CS(DS)
324	Manoj Kumar S	Asst.Prof	CS(DS)
325	Dr. Nagarathna N.	Professor	CS(IoT)
326	Krupa K S	Asst.Prof	CS(IoT)
327	Dr.M.S. Dharmaprakash	Prof & HOD	CHY
328	Dr.Kalyan Raj	Professor	CHY
329	Dr.Nagashree K.L.	Asst.Prof	CHY
330	Dr.G.S.Ananthnag	Asst.Prof	CHY
331	Dr. Srinidhi M	Asst.Prof	CHY
332	Dr. Manjunath S	Asst.Prof	CHY
333	Dr. Malini S	Asst.Prof	CHY
334	Dr. Supriya S	Asst.Prof	CHY
335	Dr. Madhuri P Rao	Asst.Prof	CHY
336	Dr. Mohan Reddy R	Asst.Prof	CHY
337	Dr. Harish K N	Asst.Prof	CHY
338	Dr.Veena Jawali	Prof & HOD	MAT
339	Dr.Vishalakshi T.N.	Professor	MAT
340	Dr.Shrivalli H.Y.	Professor	MAT
341	Dr.Rangaswamy	Asso Prof	MAT
342	Dr.Shiva Swamy P.M.	Asst.Prof	MAT
343	Dr.M.S.Gayathri	Asst.Prof	MAT

**B.M.S. COLLEGE OF ENGINEERING, BENGALURU – 560 019**

Autonomous Institute, Affiliated to VTU

344	Dr. Gomathi P.	Asst.Prof	MAT
345	Rahul R.	Asst.Prof	MAT
346	Shazia P A	Asst.Prof	MAT
347	Dr. Silvia Leera Sequeira	Asst.Prof	MAT
348	Dr. Anthony Christy Melson	Asst.Prof	MAT
349	Dr.Chandrashekara G	Asst.Prof	MAT
350	Dr.N.Sujatha	Asst.Prof	MAT
351	Dr.B.Mallikarjuna	Asst.Prof	MAT
352	Dr.Chaitra V	Asst.Prof	MAT
353	Dr. Deepthee M R	Asst.Prof	MAT
354	Dr. Hemanth Kumar C	Asst.Prof	MAT
355	Dr.Chidanand Badiger	Asst.Prof	MAT
356	Dr.Umesha V	Asst.Prof	MAT
357	Dr.K Madhukar	Asst.Prof	MAT
358	Dr.Meghana J	Asst.Prof	MAT
359	Dr. Gireesh D S	Asst.Prof	MAT
360	Dr. Shekar M	Asst.Prof	MAT
361	Dr. Rajashi Chatterjee	Asst.Prof	MAT
362	Dr.Suresh B.L	Asso Prof & HOD	PHY
363	Dr.M.V.Murugendrappa	Asso.Prof	PHY
364	K.Ravi Shankar	Asso.Prof	PHY
365	Dr.Latha Kumari	Asso.Prof	PHY
366	Dr.K.E. Ganesh	Asso.Prof	PHY
367	Dr. Kaliprasad C S	Asst.Prof	PHY
368	Dr. Karthik Kumara	Asst.Prof	PHY
369	Dr. Manjunath S O	Asst.Prof	PHY
370	Dr. Sharanappa Chapi	Asst.Prof	PHY
371	Sheeba N	Asst.Prof	HUM
372	Dr. Dhananjaiah H N	Asst.Prof	HUM
373	Dany Lamjingshai Lynshing	Asst.Prof	HUM
374	Abdul Haq	Asst.Prof	HUM
375	Geetha N	Asst.Prof	HUM
376	Dr.Ram Mohan Reddy	Prof & HOD	MCA
377	Dr. Sujatha D.N.	Professor	MCA
378	Dr. Uma S.	Asso Prof	MCA



# **B.M.S. COLLEGE OF ENGINEERING, BENGALURU – 560 019**

Autonomous Institute, Affiliated to VTU

379	Dr.K.Vijayakumar	Asso.Prof	MCA
380	Lakshminarayana P.	Asso.Prof	MCA
381	Pushpa T.S.	Asst.Prof	MCA
382	Shailaja K. P.	Asst.Prof	MCA
383	Shilpa S.	Asst.Prof	MCA
384	Dr. V. Padmapriya	Asst.Prof	MCA
385	Girish K.	Asst.Prof	MCA
386	Raghavendra Rao RV	Asst.Prof	MCA
387	Siva Ramakrishna M.	Asst.Prof	MCA
388	Dr.S.Manoharan	Asso.Prof & HOD	MBA
389	Dr.Shubha.B. N	Professor	MBA
390	Dr.Satya Nandini A.	Professor	MBA
391	Dr.Minu Zachariah	Asso.Prof	MBA
392	Dr. Prathima Bhat K	Asst.Prof	MBA
393	Dr. Balaji K.R.A.	Asst.Prof	MBA
394	Dr. Tejaswi Patil	Asst.Prof	MBA
395	Dr.Sushma R.	Asst.Prof	MBA
396	Sridhar H R	Asst.Prof	MBA
397	Dr.Shubha Muralidhar	Asst.Prof	MBA
398	Dr. Smitha V. Shenoy	Asst.Prof	MBA
399	R Ganesh Kumar	Asst.Prof	MBA
400	Dr.Leena S	Asst.Prof	MBA
401	Anand Ganigar	Asst.Prof	MBA

## **Details of Teaching staff Employed and Relieved for the year 2019 - 2020, 2020-2021 & 2021-2022**

Sl. No.	Particulars	2021-2022	2020-2021	2019-2020
1	Faculty Employed	31	29	39
2	Faculty Relieved	20	27	23



## **B.M.S. COLLEGE OF ENGINEERING, BENGALURU – 560 019**

Autonomous Institute, Affiliated to VTU

### **8. Profile of the Principal**

Name	Dr.S.Muralidhara
Date of Birth	18.06.1964
Educational Qualification	Ph.D
Teaching Experience	34 Years
Research Experience	17 Years
Industry Experience	-
Area of Specialization	Structures
Employee ID	EID 1352162
Research	Dr.S.Muralidhara has guided good number of undergraduate, post-graduate students and Ph.D scholars in allied domains of Civil Engineering. Guided One research scholars for PhD Degree. Research interests are in the area of Fracture properties of concrete; Acoustic emission techniques in the evaluation of Fracture process in concrete; Health monitoring using acoustic emission technique. Has many paper & journal publications to his credit. Has been reviewer of paper for international journal, Concrete and Building Materials (Elsevier Publishers). Dr.Muralidhara was instrumental in the conduction of many seminars, workshops and conferences in the college.

### **9. Admission Procedure**

**Karnataka Examination Authority [K E A]:** The Government of Karnataka established Common Entrance Test Cell in the year 1994 for conducting of entrance test and determining the eligibility / merit, for admission to the first year or first semester of full time professional courses for Government share [i.e., 45%] of seats in Medical, Dental, Homeopathy, Ayush & Engineering etc. As per Go No.ED.212 TEC 2006 dated 20-12-2006, the Common Entrance Test Cell has been converted into an autonomous body registered under Societies Registration Act 1960 called "Karnataka Examinations Authority (KEA)". The KEA will be conducting Common Entrance Test for II PUC / 12th standard students every year. After the CET examination, it will announce rank list / merit list. KEA will publish seat matrix given by the Government in their WEBPORTAL. Students will be given choices to select their option [i.e., Branches and Colleges] in 03 rounds usually. On the basis of choice entry made by the students, the Karnataka Examination Authority will allot Medical / Dental / Ayush & Engineering Courses Seats in 3 rounds usually. Sometimes, it will conduct one more round called casual vacancy round with the permission of Government of Karnataka. Accordingly, students will come to respective colleges with allotment letters issued by the KEA for admission to first year BE full time professional courses of 4 years duration. College authorities verify the original documents of the students who approach the college with allotment letter issued by KEA. After verification of the documents, we will collect 2 sets of all the documents and make necessary entries in the admission register and issue the college ID Card.



## **B.M.S. COLLEGE OF ENGINEERING, BENGALURU – 560 019**

Autonomous Institute, Affiliated to VTU

**[COMED-K]:** A consortium of Medical, Engineering and Dental College of Karnataka or just COMED-K is an autonomous institution that conducts state level under graduate entrance test for Comed-k Share [.i.e. 30%] of seats every year for the students to get admission in engineering colleges in Karnataka. After the test, Comed-K will announce the rank list / merit list. . Students will be given choices to select their option [.i.e., Branches and Colleges] in 03 rounds usually. On the basis of choice entry made by the students, the Comed-K will allot Engineering Courses Seats in 3 rounds. Accordingly, students will come to respective colleges with allotment letters issued by the Comed-K for admission to first year BE full time professional courses of 4 years duration. College authorities we verify the original documents of the students who approach the college with allotment letter issued by COMED-K. After verification of the documents, we will collect 2 sets of all the documents and make necessary entries in the admission register and issue the college ID Card.

### **LIBRARY**

- Housed in a spacious building (49500 Sq. ft.) - seating capacity of 650 users
- Library has collection of 156215 volumes and 48314 titles
- Open access system (Dewey Decimal Classification Scheme) using LIBSYS. 7 (EJB) Rel.1.0 version and all books have been Barcoded and OPAC facility is available
- Online access to international databases (digital library) through VTU - Consortium
- Access to 11 International databases; 7472 e-Journals
- Access to 14585 e-Books
- Subscribed to 160 National and International Printed Technical Journals
- Subscribed to (621 Nos.) NPTEL lectures and streamed using through Intranet
- Access to autonomous Stream Question Paper using Tech Focuz Software through Intranet



## B.M.S. COLLEGE OF ENGINEERING, BENGALURU – 560 019

Autonomous Institute, Affiliated to VTU

### 15. Information on Infrastructure and other Resources

Land	11.75 acres
Classroom	125
Computer Centers	15
Seminar Halls	10
Workshops	01
Drawing Hall	02
Laboratory	90
Auditorium	02

### 16. Laboratory & Workshop

Details are provided in **Annexure 2**

#### Computing Facilities

- Dedicated 1.5 Gbps Leased line
- 24/7 Internet facility at college & hostels
- Ubiquitous network connectivity
- NVIDIA AX100 Server (Centre of Excellence)
- 11 High-end Blade Servers (4 TB Storage)
- 2 Flex Servers (16 TB storage)
- 2650 Computers on network & 425 Printers
- 8 Licensed System & 95 Application Software
- Enables online access to International Journals
- Official email Service, Intranet & Off-line streaming

### HOSTELS

ACCOMODATION				
Sl. No.	Particulars	Rooms	Intake	Numbers
			Capacity	Accommodated
1	Boys Hostel	341	535	535
2	Girls Hostel	141	328	328
3	International Hostel	121	242	242
4	International Hostel [NRI Girl Students]	60	119	119
<b>Total</b>		<b>663</b>	<b>1224</b>	<b>1224</b>

Full-fledged on campus hostel facility provide cozy atmosphere for students with all necessary comforts. Facilities like Reading Room, Television Room, Internet Accessibility, Gymnasium, Parking space for student vehicles are provided. The Hostel Mess is equipped with latest in-culinary amenities and the spacious dining hall. Separate Hostels are provided for Boys, Girls and International students.



**B.M.S. COLLEGE OF ENGINEERING, BENGALURU – 560 019**

Autonomous Institute, Affiliated to VTU

BMS College of Engineering has made a name for itself in several sports. BMSCE is standing in Top 1 in 3 position from past 5 years in Sports among 208 Engineering colleges affiliated to VTU. BMSCE has the following Indoor and Outdoor facilities

**Indoor Games and Sports facilities available:**

<b>INDOOR (Total 1216 SQM)</b>			
SI No	Name of the Game	Total area available in Sqm	Nos.
1	Basketball	646	01 Court
2	Volleyball	364	01 Court
3	Badminton	748	06 Courts
4	Table Tennis	432	06 Tables
5	Chess	90	15 Boards
6	Kabaddi	336	01 Court Kabaddi Interlocking Mat
7	Carrom	90	06 Boards
8	Wrestling	164	01 Court
9	Judo	212	01 Court
10	Taekwondo	215	01 Court
11	Yoga	1000	Indoor Stadium

**Outdoor Games and Sports facilities available:**

<b>OUT DOOR (Total 2400 SQM)</b>			
SI No	Name of the Game	Total area available in Sqm	Nos.
1	Volley ball	364	02 Courts
2	Football	2,400	01 Court (Five a Side)
3	Throw ball	324	02 Courts
4	Handball	1196	01 Court
5	Netball	776	02 Courts
6	Kabaddi	336	02 Courts
7	Kho Kho	726	02 Courts

**Gym facilities provided**

SI No	Name of the Game	Total area available in Sqm	Nos.
1	Boys Multi station gym room	110	01 Gymnasium
2	Girls gym room	44	01 Gymnasium



## B.M.S. COLLEGE OF ENGINEERING, BENGALURU – 560 019

Autonomous Institute, Affiliated to VTU

### Sports and Cultural

BMS provides top notch sports facilities. The Indoor Sports Complex houses Six badminton courts, Basketball, Volleyball, Table tennis, Taekwondo, Wrestling & Judo with a gallery. A sophisticated gym with trainer facility is provided for both boys and girls. Volleyball, Basketball, Throw Ball, Kabaddi, Kho-Kho, Ball Badminton, Tennis, Cricket and Football grounds constitute the outdoor sports facility. The sports department provides training and coaching to college teams for elite sports competitions. "Kreedotsav", a state level intercollegiate tournament in Football, Basketball, Volleyball, Throw Ball, Badminton, Table Tennis and Chess is organized every year. The cultural forum of the college provides platform to students to exhibit their talent in fine arts, literature, theater, dance and music. The college cultural team has brought laurels to the institution by winning many medals at National, State and University level competitions.

### UTSAV

The institution conducts a mega event 'UTSAV' every year. UTSAV, a cultural extravaganza has been synonymous with the youthful spirit, zest and celebration fueled by the powerful heartbeats of thousands of young individuals who have been a part of this mega event. UTSAV is a platform for highly talented students who are and passionate about their interests in dance, music, debating, theater etc. UTSAV has been one of the best among intercollegiate techno cultural fests.

### Placement Details for Each Programme - Annexure I

1	Course	UG - Civil Engineering		
2	Number of Seats	120		
3	Duration	04 Years		
4	Cut off Marks / Rank of admission during last three years	2020-21	2019-20	2018-19
		29494	205729	13728
5	Fees	54716	54716	49370
6	Placement Details			
	Salary (Amount in Lakhs)	Min		
		3	4	4
	Max Salary	12.5	6	6.2
	Ave Salary	5.82	4.66	4.2



# **B.M.S. COLLEGE OF ENGINEERING, BENGALURU – 560 019**

Autonomous Institute, Affiliated to VTU

1	Course	UG - Mechanical Engineering		
2	Number of Seats	120		
3	Duration	04 Years		
4	Cut off Marks / Rank of admission during last three years	2020-21 15192	2019-20 85081	2018-19 5168
5	Fees	54716	54716	49370
6	Placement Details	Min		
	Salary (Amount in Lakhs)	3.5	3.5	3.6
	Max Salary	23	8	25
	Ave Salary	6.17	5.25	5.74

1	Course	UG - Electrical & Electronics Engineering		
2	Number of Seats	60		
3	Duration	04 Years		
4	Cut off Marks / Rank of admission during last three years	2020-21 7698	2019-20 5900	2018-19 3137
5	Fees	54716	54716	49370
6	Placement Details	Min		
	Salary(Amount in Lakhs)	3.5	3.5	4
	Max Salary	23	30	28
	Ave Salary	6.75	6.1	5.19

## Mandatory Disclosure

1	Course	UG - Electronics and Communications Engineering		
2	Number of Seats	210		
3	Duration	04 Years		
4	Cut off Marks / Rank of admission during last three years	2020-21 2465	2019-20 3241	2018-19 1416
5	Fees	54716	54716	49370
6	Placement Details	Min		
	Salary (Amount in Lakhs)	3	3.5	3
	Max Salary	30	30	48
	Ave Salary	7.22	7.39	5.8

## Mandatory Disclosure

1	Course	UG - Industrial Engineering and Management		
2	Number of Seats	60		
3	Duration	04 Years		
4	Cut off Marks / Rank of admission during last three years	2020-21 31862	2019-20 133892	2018-19 15195
5	Fees	54716	54716	49370
6	Placement Details	Min		
	Salary (Amount in Lakhs)	3.96	1.5	4
	Max Salary	12.5	7.6	6.2
	Ave Salary	6.69	4.93	5

**B.M.S. COLLEGE OF ENGINEERING, BENGALURU – 560 019**

Autonomous Institute, Affiliated to VTU

1	Course	UG - Computer Science and Engineering		
2	Number of Seats	210		
3	Duration	04 Years		
4	Cut off Marks / Rank of admission during last three years	2020-21 919	2019-20 1039	2018-19 794
5	Fees	54716	54716	49370
6	Placement Details	Min		
	Salary (Amount in Lakhs)	3.5	4	4
	Max Salary	32	47	28
	Ave Salary	10.37	8.7	9

Mandatory Disclosure

1	Course	UG - Electronics and Telecommunication Engineering		
2	Number of Seats	60		
3	Duration	04 Years		
4	Cut off Marks / Rank of admission during last three years	2020-21 7173	2019-20 6548	2018-19 4938
5	Fees	54716	54716	49370
6	Placement Details	Min		
	Salary (Amount in Lakhs)	3.8	3.5	4
	Max Salary	12.63	30	10
	Ave Salary	6.77	7.5	5.1

1	Course	UG - Information Science and Engineering		
2	Number of Seats	180		
3	Duration	04 Years		
4	Cut off Marks / Rank of admission during last three years	2020-21 1366	2019-20 2490	2018-19 1127
5	Fees	54716	54716	49370
6	Placement Details	Min		
	Salary (Amount in Lakhs)	3.5	1.5	4
	Max Salary	32	47	48
	Ave Salary	10.82	11.44	7.9



## B.M.S. COLLEGE OF ENGINEERING, BENGALURU – 560 019

Autonomous Institute, Affiliated to VTU

1	Course	UG - Electronics and Instrumentation Engineering		
2	Number of Seats	60		
3	Duration	04 Years		
4	Cut off Marks / Rank of admission during last three years	2020-21 10830	2019-20 79267	2018-19 5170
5	Fees	54716	54716	49370
6	Placement Details	Min		
	Salary (Amount in Lakhs)	3.8	1.5	3
	Max Salary	8	9.5	10
	Ave Salary	5.70	5.64	5.2

1	Course	UG - Medical Electronics		
2	Number of Seats	60		
3	Duration	04 Years		
4	Cut off Marks / Rank of admission during last three years	2020-21 19738	2019-20 67927	2018-19 10811
5	Fees	54716	54716	49370
6	Placement Details	Min		
	Salary (Amount in Lakhs)	3.8	4.5	4
	Max Salary	7.6	8	6.2
	Ave Salary	5.16	5.71	4.2

1	Course	UG - Bio Technology		
2	Number of Seats	60		
3	Duration	04 Years		
4	Cut off Marks / Rank of admission during last three years	2020-21 11325	2019-20 50611	2018-19 12382
5	Fees	54716	54716	49370
6	Placement Details	Min		
	Salary (Amount in Lakhs)	2.64	4.5	4
	Max Salary	12.5	4.5	6.2
	Ave Salary	6.67	4.5	4.9

**B.M.S. COLLEGE OF ENGINEERING, BENGALURU – 560 019**

Autonomous Institute, Affiliated to VTU

1	Course	UG - Chemical Engineering		
2	Number of Seats	60		
3	Duration	04 Years		
4	Cut off Marks / Rank of admission during last three years	2020-21 14875	2019-20 120375	2018-19 7017
5	Fees	54716	54716	49370
6	Placement Details	Min	3.5	3
	Salary (Amount in Lakhs)	3.8		
	Max Salary	8.5	9.5	7
	Ave Salary	5.45	5.1	4.31

Mandatory Disclosure

1	Course	UG - Aerospace Engineering		
2	Number of Seats	60		
3	Duration	04 Years		
4	Cut off Marks / Rank of admission during last three years	2020-21 8217	2019-20 71750	2018-19 5583
5	Fees	54716	54716	49370

1	Course	UG - Artificial Intelligence and Machine Learning		
2	Number of Seats	120		
3	Duration	04 Years		
4	Cut off Marks / Rank of admission during last three years	2020-21 1596	2019-20 -	2018-19 -
5	Fees	54716	54716	49370